MIDLAND

INDUSTRIES

PICTORIAL INDEX

PICTORIAL INDEX

BRASS

BRASS FITTINGS PGS 1-169	**PIPE PGS 1-13**	90° ELBOW PG 2	90° FORGED EL PG 2	45° ELBOW PG 2	UNION TEE PG 2	UNION PG 2	RED FRG TEE PG 3	CROSS PG 3
FORGED PG 3	COUPLING PG 3	REDCOUPLING PG 4	UNION PG 4	CAP PG 4	90° ST EL PG 4	90° ST EL PG 4	FORGE 90° PG 5	FORGE RED PG 5
HEX BUSHING PG 5	FACE BUSHING PG 6	SQ HEAD PLUG PG 6	COUNTER-SUNK PG 6	SLOTTED HEAD PG 6	CORED HEX PG 6	SOLID HEX PG 7	LOCKNUT PG 7	CLOSE NIPPLE PG 7
LONG NIPPLE PG 7	HEX NIPPLE PG 8	RED HEX NIPPLE PG 8	45° ST EL PG 8	45° FORGE ST EL PG 8	STREET TEE PG 9	FORGED ST TEE PG 9	EXTENDER PG 9	FPT X MPT SWIVEL PG 9
MPT X FPT SWIVEL PG 9	90° MALE ELBOW PG 10	BARSTOCK ELBOW PG 10	90° RED EL-BOW PG 10	MALE BRANCH T PG 10	FGD BRANCH TEE PG 10	ALL MALE T PG 11	LONG ST EL PG 11	LONG EX ADAPT PG 11
FIP X MIP WYE PG 11	MALE WYE N/P PG 11	ALL FIP N/P WYE PG 11	**BULK-HEAD FITTINGS PGS 12-13**	BULKHEAD FXF PG 12	BULKHEADFXM PG 12	BULKHEAD FXM PG 12	BULKHEAD FXM PG 12	BULK TUBE X F PG 12
FPXCLAMP-STUD PG 12	MARINE BULK-HEAD PG 12	STEEL BULK-HEAD PG 13	STEEL BULK-HEAD PG 13	STEEL BULK-HEAD PG 13	STEEL BULK-HEAD PG 13	STEEL BULK-HEAD PG 13	STAINLESS BULKHEAD PG 13	STAINLESS BULKHEAD PG 13
HOSE BARB PGS 15-22	MALE ADAPTER PG 15	BSPT ADAPTER PG 16	SWL MALE ADPT PG 16	SWL MALE ADPT PG 16	MENDER/ SPLICER PG 16	FEMALE ADAPT PG 17	FEMALE SWIVEL PG 17	MALE SWIVEL PG 17

MALE SWIVEL PG 17	GASKET PG 18	HB 90° ELBOW PG 18	BS 90° ELBOW PG 19	TEE PG 19	90° HB ELBOW PG 19	FEMALE HB EL PG 20	45° ELBOW PG 20	CROSS PG 20
BALL END PG 21	BALLSEAT PG 21	BALLSEAT PG 21	45° FLARE PG 21	DUAL FLARE PG 22	DUAL FLARE PG 22	FEM FLARE PG 22	FEM FLARE PG 22	JIC FLARE SWL PG 22
REUSE-ABLE FITTINGS PGS 23	REUSABLE MALE PG 23	REUSABLE STEMS PG 23	REUSABLE SWIVELS PG 23	REUSABLE FERRULES PG 23	REUSABLE STEMS PG 23	**FUEL HOSE PGS 24-25**	FUEL HOSE PG 24	BUBBLE BARB PG 24
INV FLARE CONN PG 24	90° MALE ELBOW PG 24	BUBBLE BARB PG 24	SWL MALE ELBOW PG 25	WELD CON-NECTOR PG 25	WELD HOSE NUT PG 25	HOSE CON-NECT PG 25	**TUBE BARB PGS 26**	UNION SINGLE BARB PG 26
MALE ADAPT-ER 1 BARB PG 26	FEMALE ADAPTER PG 26	BULKHEAD UNION PG 26	UNION ELBOW PG 26	MALE 90° ELBOW PG 26	FEMALE 90° EL PG 26	1 BARB TEE PG 26	MALE BRANCH T PG 26	FEMALE BRANCH T PG 26
TWO BARB PG 26	2 BARB TEE PG 26	90° ELBOW 2 BARB PG 26	**SS. HOSE BARB PGS 27**	SS ADAPTER PG 27	SS SPLICER PG 27	SS BARB ELBOW PG 27	#304 SS HOSE PG 27	#304 RED NIPPLE PG 27
#316 SS HOSE NIPPLE PG 27	**BEVERAGE BARB PGS 28-29**	PIPE ADAPTER PG 28	HOSE SPLICER PG 28	BRASS SPLIC-ERS PG 28	FLARE ADAPTER PG 28	THINWALL SPLICERS PG 28	TAILPIECE PG 28	SWIVEL SETS PG 28
PLUG PG 28	TAILPIECE PG 28	SWIVEL BARB PG 28	COMPRES-SION PG 28	90° ELBOW PG 28	SWIVEL EL-BOW PG 29	U-BEND PG 29	HOSE TEES PG 29	SWIVEL EL-BOW PG 29

PICTORIAL INDEX

BRASS

U-BEND PG 29	THINWALL PG 29	MALE ELBOWS PG 29	CROSS PG 29	BARB SPLICER PG 29	**PUSH-ON BARB PGS 31-36**	MALE PG 31	MALE SWIVEL PG 31	FEMALE PG 31
HOSE SPLICER PG 32	FEMALE PG 32	MALE ELBOW PG 32	TUBE PG 33	SAE FLARE PG 33	37° JIC FLARE PG 33	DUAL SEAL PG 33	45° SAE FL PG 34	37° JIC FL SWL PG 34
INV FLARE SWL PG 34	FEMALE ADAPTER PG 35	BALLSEAT SWIVEL PG 35	FEMALE SWIVEL PG 35	316 MALE ADPT PG 36	FEMALE SWIVEL PG 36	37° JIC FL SWL PG 36	**GARDEN HOSE PGS 37-47**	SWL MGH X FGH PG 38
SWL FGH X FGH PG 38	FGH X FGH PG 38	SWL FGH X FPIPE PG 38	COOLER FIT-TINGS PG 38	COOLER FIT-TINGS PG 38	COOLER FIT-TINGS PG 38	RGD FGH X FPIPE PG 38	RGD FGH X FPIPE PG 39	SWL FGH X MPIPE PG 39
DSHWSHR ELBOW PG 39	SWL FGH X MPIPE PG 39	SWL FGH X MPIPE PG 39	RGD FGH X MPIPE PG 39	RGD FEMALE PIPE PG 40	RGD FEMALE PIPE PG 40	RGD MALE PIPE PG 40	RGD MGH X MGH PG 40	GH NUT PG 40
GH NUT PG 40	GH WASHER PG 41	GH WASHER PG 41	GH FILTER WSHR PG 41	GH CAP PG 41	GH CAP W/ CHAIN PG 41	GH PLUG PG 41	MENDER PG 42	QCK DISCON GH PG 41
QCK DISCON GH PG 41	MALE FL X FGH RGD PG 42	MALE FL SWIVEL PG 42	COMP X FGH PG 42	COMP X MGH PG 42	FEMALE SWIVEL PG 43	SS FEMALE SWL PG 43	MALE END PG 43	SS MALE END PG 43
GH COUPLING PG 43	GH COUPLING PG 43	FEMALE END PG 44	MALE END PG 44	GH COUPLING PG 44	FEMALE SWL 2” PG 44	MALE END 2” PG 44	GH COUPLING 2” PG 44	FE. SHRT SHNK PG 45

BRASS — PICTORIAL INDEX

MALE SHRT PG 45	SHRT SHNK PG 45	FE. LONG PG 45	M. LONG PG 45	LONG SHNK PG 45	FEMALE END PG 46	BRASS BALL PG 46	HOSE SHUT- PG 46	PL. GH VALVE PG 46
CAST WYE PG 47	2-WAY SHUT- PG 47	"Y" CONNEC- PG 47	SWL HOSE PG 47	"Y" CONNEC- PG 47	BRASS PG 48	CROSS PTTRN PG 48	CROSS PTTRN PG 48	SPRAY PG 48
SPRAY NOZZLE PG 48	SPRAY NOZZLE PG 48	PL. SPRAY NOZZ PG 48	**FLARE PGS 49-60**	SHORT ROD NUT PG 50	RED. SHRT ROD PG 50	LONG ROD NUT PG 50	LONG FRG. NUT PG 51	SHORT FRG. NUT PG 51
HVY. SHRT NUT PG 51	REDUCING NUT PG 51	FLARED PLUG PG 52	FLARED CAP PG 52	FNGR TIGHT. CAP PG 52	COPPER GASKET PG 52	COPPER BON- NET PG 53	M BALL CHK CON PG 53	UNION PG 53
REDUCING UNION PG 54	UNION TEE PG 54	REDUCING TEE PG 54	M. BRANCH TEE PG 55	FE. ADAPTER PG 55	MALE ADAPTER PG 56	MALE ELBOW PG 57	MALE ELBOW PG 57	FEMALE ELBOW PG 58
MALE RUN TEE PG 58	FLARE CROSS PG 59	ADAPTER TEE PG 59	FLARE ELBOW PG 59	REDUCING ELBOW PG 59	45° ELBOW PG 60	UNION PG 60	FE. FL ADAPTER PG 60	FL REDUCER PG 60
FORGED SWIVEL PG 61	REDUCING SWL PG 61	SWIVEL EL- BOW PG 61	FL X SWT PG 61	**SPACE HEATER PG 61**	SPACE NUT PG 62	HEATER MALE PG 62	SPACE FE- MALE PG 62	HEATER UNION 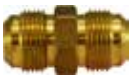 PG 62
GAS RANGE PG 62	GAS MALE PG 62	RANGE FE- MALE PG 62	DRUM ADTR PG 62	RANGE CAP PG 62	**POL PGS 63-65**	POL TEE PG 63	TAILPIECE PG 63	TAIL AND NUT PG 63

PICTORIAL INDEX

BRASS

POL CAP PG 63	PLUG AND PG 63	ADAPTER PG 63	MALE PG 63	TAILPIECE PG 64	POL ADADPTER PG 64	TAILPIECE PG 64	POL ADAPTER PG 64	HEX HEAD PG 64
POL ADAPTER PG 64	SOFT NOSE PG 64	POL ADAPTER PG 64	PROPANE PG 65	DUST PLUG PG 65	POL X MIP PG 65	APPLIANCE PG 65	FPT X POL PG 65	APPLIANCE PG 65
APPLIANCE TEE PG 65	O-RING PG 65	DUAL APPLI-ANCE PG 65	**37 FLARE PGS 66-67**	JIC UUNION PG 66	JIC FE ADPT PG 66	MALE ADAPTER PG 66	JIC SWIVEL PG 66	90° ELBOW PG 67
FE ELBOW PG 67	45° ELBOW PG 67	**INVERTED FLARE PGS 69-75**	CHROMATE NUT PG 69	LONG STEEL NUT PG 69	INVERTED FL NUT PG 69	METRIC TUBE NUT PG 69	UNION INTER-NAL PG 70	FE. ADAPTER PG 70
MALE ADAPTER PG 70	ELBOW PG 71	45° ELBOW PG 71	UNION TEE PG 71	STEEL PLUG PG 72	M. BRANCH TEE PG 72	FEMALE ELBOW PG 72	MALE RUN TEE PG 72	FE. BRANCH TEE PG 73
TRAIL BRAKE TEE PG 73	CYLINDER ADAPT PG 73	CYLINDER ADAPT PG 74	CARBURETOR PG 74	RESTRICT. ADAPT PG 74	SAE FL X INVERT PG 75	METRIC ADAPTER PG 75	ADAPT STAN-DARD PG 75	METRIC UNION PG 75
COMPRESSION PG 77-85	BRASS SLEEVE PG 77	BRASS NUT PG 77	UNION PG 77	REDUCING UNION PG 78	BULKHEAD UNION PG 75	DRILLED UNION PG 75	CHECK VALVE PG 76	TEE PG 76
TEE PG 76	REDUCING TEE PG 76	UNION ELBOW PG 77	REDUCING ELBOW PG 77	TANK ADAPTER PG 77	COMP X SWEAT PG 77	FE. ADAPTER PG 78	MALE ADAPTER PG 79	MALE ELBOW PG 80

BRASS — PICTORIAL INDEX

MALE ELBOW PG 80	MALE RUN TEE PG 81	M. BRANCH PG 81	M. BRANCH PG 81	FE. ELBOW PG 82	FE. ELBOW PG 82	FORGED TEE PG 82	ADAPTER TEE PG 83	FE. BRANCH PG 83
45° ELBOW PG 83	CAP PG 84	COMPRESS PG 84	BULKHEAD PG 85	CHECK VALVE PG 85	TANK PG 85	**DOUBLE COMP. PG 84**	DOUBLE COM- PG 86	MALE PG 86
90° ELBOW PG 86	BREAK-AWAY NUT PG 86	**SPLIT SLEEVE PG 87**	SPLIT SLEEVE PG 87	NUT PG 87	DBL. END UNION PG 87	CONNECTOR TRANSMIS-SION PG 87	ELBOW PG 87	**COMP AS-SEMBLIES PG 88**
DELRIN SLEEVE PG 88	BRASS INSERT PG 88	LONG NUT COMP PG 88	SELF-ALIGN SLEEVE PG 88	**CAPTIVE SLEEVE PG 89**	CAP SLEEVE NUT PG 89	UNION PG 89	MALE ADAPTER PG 89	MALE ELBOW PG 89
M. BRANCH TEE PG 89	ANG. NEED. VALV PG 89	SLE. NEED. VALV PG 89	**FLARE-LESS PGS 91-94**	NUT PLS. SLEEVE PG 91	UNION PG 91	BULKHEAD UNION PG 91	UNION TUBE PG 91	BULKHEAD UNION PG 91
UNION TEE PG 92	FE. CONNEC-TOR PG 92	M. CONNEC-TOR PG 92	MALE ELBOW PG 92	FEMALE ELBOW PG 93	MALE RUN TEE PG 93	M. BRANCH TEE PG 93	FE. BRANCH TEE PG 93	UNI NUT SLEEVE PG 94
NUT PG 94	PLASTIC SLEEVE PG 94	PLASTIC CAP PG 94	**BRASS PUSH-IN PGS 97-101**	UNION CON-NECT PG 97	UNION TEE PG 97	UNION ELBOW PG 97	FE. CONNEC-TOR PG 97	M. CONNEC-TOR PG 98
SWVL. M. ELBOW PG 98	FIXED M. ELBOW PG 99	FE. SWVL ELBOW PG 99	FEMALE ELBOW PG 99	SWVL M. RUN T PG 100	FIXED M. RUN T PG 100	SWVL M. BRANCH PG 100	FIX M. BRANCH T PG 100	UNION "Y" PG 101

PICTORIAL INDEX

BRASS

BULKHEAD PG 101	FE. BLKHD PG 101	REDUCER PG 101	PLASTIC PLUG PG 101	**N/P BRASS PUSH-IN PGS 103-106**	UNION CON- PG 103	UNION TEE PG 103	UNION ELBOW PG 103	FE. CONNEC- PG 103
FIXED M. PG 104	MALE W/INT 104	M. CONNEC- PG 104	SWVL. M. 105	FE. SWVL PG 105	SWVL. M. PG 105	REDUCER PG 106	UNION "Y" PG 106	SWVL M. PG 106
BULKHEAD UNION PG 106	**N/P VALVES PG 107**	PUSH-IN VALVE PG 107	TUBE X MIP MINI PG 107	FIP MINI BALL PG 107	MXF MINI BALL PG 107	FIP ANGLE BALL PG 107	3-WAY MINI PG 107	3_WAY MINI PG 107
METRIC N/P BRASS PGS 108-110	BULKHEAD UNION PG 108	UNION TEE PG 108	UNION ELBOW PG 108	UNION "Y" PG 108	PLUG PG 108	METRIC TUBE M. PG 109	INTERNAL HEX PG 109	METRIC TUBE ELB PG 109
METRIC SWVL TEE PG 110	METRIC SWVL TEE PG 110	BULKHEAD PG 110	**COM-POSITE PUSH-IN PGS 112-115**	UNION PG 112	UNION TEE PG 112	FE. CONNEC-TOR PG 112	90° UNION ELB. PG 112	UNION "Y" CONN PG 112
SWIVEL "Y" CONM. CON-NECTOR PG 113	SW MALE ELBOW PG 113	LONG PTTN M. EL PG 113	FE. SWVL ELBOW PG 114	45 SWIVEL ELL PG 114	SWVL M. RUN T PG 114	SWVL M. BRANCH PG 114	BULKHEAD FE. PG 114	BULKHEAD UNION PG 115
SWIVEL "Y" CON PG 115	NEEDLE VALVE PG 115	FLOW CON-TROL PG 115	FLOW CON-TROL PG 115	**METRIC PUSH-IN PGS 116-118**	METRIC MALE PG 116	METRIC EL-BOW PG 116	METRIC TEE PG 116	METRIC UNION PG 116
METRIC TEE PG 117	METRIC TEE PG 117	METRIC SW ELBOW PG 117	METRIC WYE PG 118	METRIC SW WYE PG 118	**DOT BRASS PUSH-IN PGS 120-125**	PLUG PG 120	UNION PG 120	UNION TEE PG 120

BRASS

PICTORIAL INDEX

UNION ELBOW PG 120	FEMALE CONN PG 121	MALE CON- PG 121	MALE ELBOW PG 122	MALE SWL PG 122	FEMALE PG 123	FEMALE SWL PG 123	MALE RUN TEE PG 123	MALE SWL PG 124
MALE 45° PG 124	45° SWL EL- PG 124	MALE BRANCH PG 124	SWL BRANCH PG 125	FEM BRANCH T PG 125	BULK CON- PG 125	BULKHEAD PG 125	FEM BULK PG 125	**DOT COMP PUSH-IN** PGS 127-130
STRAIGHT UNION PG 127	UNION TEE PG 127	UNION 90° EL PG 127	FEM CONNEC-TOR PG 127	MALE CON-NECTOR PG 128	90° MALE ELBOW PG 128	90° FEMALE EL PG 128	MALE RUN TEE PG 129	MALE BRANCH T PG 129
FEM BRANCH T PG 129	45° MALE ELBOW PG 129	UNION "Y" PG 130	MALE BRANCH "Y" PG 130	BULKHEAD UNION PG 130	FEM BULK CONN PG 130	**DOT FOR NYLON TUBE** PG 132-135	SLEEVE PG 132	NUT PG 132
UNION PG 132	BULKHEAD UNION PG 132	SS INSERT PG 132	BRASS INSERT PG 132	TEE PG 133	RED BRANCH TEE PG 133	ELBOW PG 133	FEMALE ADAPTER PG 133	MALE ADAPTER PG 134
SWL MALE ADPT PG 134	MALE ELBOW PG 134	SWL MALE ELBOW PG 134	FEMALE ELBOW PG 134	MALE RUN TEE PG 135	MALE BRANCH T PG 135	FEM BRANCH T PG 135	45° ELBOW PG 135	SWL 45° EL-BOW PG 135
DOT FOR COPPER PGS 136-137	SLEEVE PG 136	NUT PG 136	UNION PG 136	MALE ADAPTER PG 137	90° MALE ELBOW PG 137	MALE BRANCH T PG 137	**DOT FOR HOSE** PGS 138-140	SLEEVE PG 138
NUT PG 138	NUT-USE SPRING PG 138	SPRING PG 139	NUT/SPRING PG 139	UNION PG 139	CONNECTOR HOSE PG 139	MALE CON-NECTOR PG 139	ADAPTER FOR SWL PG 140	MALE ADAPTER PG 140

PICTORIAL INDEX

BRASS

ADAPTER PG 140	MALE PG 140	**GREASE FITTINGS PGS 141-145**	1/8 STR. PG 141	BALL CHECK PG 141	1/8" 30 PG 141	1/8" 45 PG 141	65° 1/8" PG 141	90° 1/8" PG 141
1/4 STR PG 141	65° BALL PG 142	SHORT 1/4-28 PG 142	LONG 1/4-28 PG 142	EXTRA LONG PG 142	SHORT 45° BC PG 142	SHORT 45° BC PG 142	LONG 45° BC PG 142	90° BALL PG 142
DRIVE TYPE PG 143	DRIVE TYPE PG 143	6MM PG 143	6MM 45° PG 143	6MM 90° PG 143	8MM PG 143	8MM 45° PG 143	8MM 90° PG 143	10MM PG 144
10MM 45° PG 144	10MM 90° PG 144	5/16"-24 PG 144	3/8" - 24 PG 144	BUTTON HEAD PG 144	WHIP HOSE PG 144	ADAPTERS PG 145	ADAPTERS PG 145	EXTENSIONS PG 145
45° ANGLE PG 145	90° ANGLE PG 145	COUPLING PG 145	BULKHEAD PG 145	**DRAIN COCKS PGS 147-148**	GAS SHUT OFF PG 147	DRAIN COCK PG 147	TRUCK DRAIN PG 147	SHUT OFF PG 147
LEVER HANDLE PG 147	AIR TANK VALVE PG 147	INTERNAL SEAT PG 148	INTERNAL SEAT PG 148	LG INTERNAL SEAT PG 148	TEE HANDLE PG 148	EXT W/ SPOUT PG 148	BIBB NEEDLE PG 148	RADIATOR TYPE PG 148
SHUT OFF COCKS PG 149	COMP X MALE PG 149	COMP X COMP PG 149	FEMALE X FEM PG 149	MALE X FE-MALE PG 149	MALE X MALE PG 149	**NEEDLE VALVES PGS 150-151**	COMP X MALE PG 150	COMP X M ANGLE PG 150
COMP X COMP PG 150	FLARE X MALE PG 150	FLARE X MALE PG 151	FLARE X FLARE PG 151	AIR VENT PG 151	MALE TO MALE PG 151	F X F PG 151	MALE X FE-MALE PG 151	**TRUCK VALVES PG 152**

TRUCK VALVE PG 152	FEMALE TO PG 152	FLARE TO PG 152	**SOLID BOTTOM VALVES PG 152**	SOLID BOT- PG 152	FIP X FIP PG 152	FUEL VALVE PG 152	MALE X MALE PG 152	F X F PG 152
MALE X FLARE PG 152	**MULTI PORT VALVES PGS 153**	3-WAY (SIDE) PG 153	3-WAY (BOT- PG 153	4-WAY PG 153	**MARINE VALVES PG 154**	ANTI-SIPHON PG 154	ANTI-SIPHON PG 154	ALUM ANTI- PG 154
MXF ANTI-SIPHON PG 154	ALUM MXF PG 154	ALUM BARB PG 154	FL X MIP PG 154	6-PORT PG 154	**MINI BALL VALVES PG 155**	MINI BALL PG 155	MALE X MALE PG 155	PIPE X BARB PG 155
F X F PG 155	F X F PG 155	F X F PG 155	FNPT X FNPT PG 155	MNPT X FNPT PG 155	**PANEL MOUNT VALVES PG 155**	PANAL MOUNT PG 155	F X F PG 155	F X F PG 155
CHECK VALVES PG 156	FIPXFIP BUNA-N PG 156	FXF BUNA-N PG 156	MXM BUNA PG 156	M X F BUNA-N PG 156	MNPT X MNPT PG 156	MNPT X FNPT PG 156	FNPT X FNPT PG 156	NPT X NPSM PG 156
F X F PG 156	F X M PG 156	M X F PG 156	M X M CHECK PG 156	**L/F PIPE PGS 158-160**	90 ELBOW PG 158	TEE PG 158	90° STREET EL PG 158	COUPLING PG 158
RED COU-PLING PG 158	HEX BUSHING PG 158	FACE BUSHING PG 158	HEX CAP PG 159	SOLID SQ PLUG PG 159	COUNTER-SUNK PG 159	CORED HEX PLUG PG 159	CLOSE NIPPLE 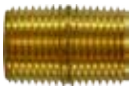 PG 159	HEX NIPPLE PG 159
MALE BRANCH T PG 160	EXT ADAPTER 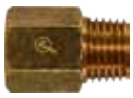 PG 160	STR/SERVICE TEE PG 160	**L/F BARB PGS 160-161**	RIGID M ADAPTER PG 160	MENDER/ SPLICER PG 160	FE ADAPTER PG 161	FORGED HB 90° PG 161	HB TEE PG 161

PICTORIAL INDEX — VALVES

FE FL SWIVEL PG 161	BXB BALL PG 161	**L/F PUSH-ON PG 161**	MALE PG 161	SAE/JIC F SWL PG 161	**L/F GARDEN PGS 162**	FGHXFGH SWL PG 162	MGH X F PIPE PG 162	FGH X F PG 162
MGH X M PIPE PG 162	RIGID FGH PG 162	RIGID MGH PG 162	FGHXMIP SWL PG 162	GARDEN HOSE PG 162	RIGID FGH PG 162	RIGID MGH PG 162	**L/F FLARE PGS 163-164**	SHORT ROD PG 163
SHORT FORGE NUT PG 163	FLARED CAP PG 163	UNION PG 163	TEE PG 163	FEMALE ADAPTER PG 163	MALE ADAPTER 163	90° MALE ELBOW PG 164	MALE RUN TEE PG 164	FORGED SWIVEL PG 164
L/F COMP PGS 164-165	BRASS SLEEVE PG 164	NUT PG 164	TEE PG 164	BRASS INSERT PG 164	CAP PG 165	UNION PG 165	RED UNION PG 165	TEE PG 165
FORGED RED TEE PG 165	UNION ELBOW PG 165	FORGED RED EL PG 165	COMP X SWEAT PG 165	FEMALE ADAPTER PG 166	MALE ADAPTER PG 166	MALE ELBOW PG 166	FEMALE ELBOW PG 166	NEEDLE VALVE 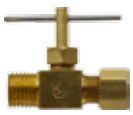 PG 167
M X F PIPE PG 167	COMP X M ANGLE PG 167	DISHWASHER TEE PG 167	ICE MAKER KIT PG 167	SADDLE VALVE PG 167	**VALVES PGS 168-213**	**L/F BALL VALVES PGS 169-171**	LF BALL VALVE PG 169	SWT X SWT PG 169
FIP X FIP LF PG 170	SWT X SWT LF PG 170	LF ITALIAN PG 171	SWT X SWT LF PG 171	**L/F VALVES PG 172**	GATE VALVE CXC PG 172	LF BRASS CHECK PG 172	SWING CHECK PG 172	CXC SWING CHK 172
Y-STRAINER PG 172	**BRASS BALL VALVES PGS 173-184**	FORGED BRASS PG 173	LOCKING HANDLE PG 174	BUTTERFLY HANDLE PG 175	FXF NICKEL PLTD PG 176	NP/SS TRIM PG 177	ITALIAN BALL VALVE PG 178	M X F PG 179

ITALIAN M X F PG 180	MXF TEE PG 181	FXM LOCKING PG 182	SPRING PG 183	RIGHT ANGLE PG 183	3WAY NON- PG 184	3WAY VENTED PG 184	SAFETY EX- PG 184	**GAS BALL VALVES PG 185**
GAS BALL PG 185	FLARE X PG 185	FLARE X MIP PG 185	FLARE X FIP PG 185	ITALIAN GAS PG 185	**MINI BALL VALVES PGS 186-189**	ITALIAN MINI PG 186	M X F PG 186	MINI MXF PG 187
FXF FLAG HANDLE PG 187	LEVER HANDLE PG 187	TEE HANDLE PG 187	TEE HANDLE PG 188	MXF FLAG PG 188	LEVER HANDLE PG 188	SCREW-DRIVER PG 188	F X F MINI PG 189	F X M MINI PG 189
M X M MINI PG 189	BARB X MALE MINI PG 189	BARB X FE-MALE PG 189	BARB X BARB MINI PG 189	**BRASS VALVES PGS 190-194**	3-WAY SIDE OUT PG 190	3-WAY BOT-TOM PG 190	STRAINER PG 191	VACUUM BREAK PG 191
RADIATOR AIR PG 191	KEY ONLY PG 191	SILLCOCK PG 191	HOSE BIBBS PG 191	GARDEN VALVE PG 191	GATE VALVE PG 192	QUICK OPEN-ING PG 193	Y-STRAINER PG 194	**CHECK VALVES PGS 195-197**
SWING CHECK PG 195	Y-SWING CHECK PG 195	CHECK VALVE PG 196	IN LINE CHECK PG 196	IN LINE CHECK PG 197	**SS BALL VALVES PGS 198-207**	2000# PG 198	316 SS 1-PC 1000 STD PORT PG 199	316 SS 2-PC 1000 FP PG 200
SS MINI PG 201	SS M X F PG 201	FXF BUTTER-FLY PG 202	MXF BUT-TERFLY PG 202	MXM BUT-TERFLY PG 202	**CHECK PGS 203-207**	304 CHECK PG 203	SS IN LINE PG 204	FXF SPRING CHK PG 205
MXF SPRING CHK PG 205	Y-SPRING CHECK PG 206	2PC BARREL PG 206	SS SWING CHK PG 207	SS GLOBE VALVE PG 207	SS GATE VALVE PG 207	**STEEL VALVES PGS 208-211**	STANDARD PORT PG 208	2PC FULL PORT PG 209

PICTORIAL INDEX

NIPPLES & FITTINGS

2 WAY PG 210	3 WAY PG 210	CHECK PG 211	**PVC PGS 212-213**	PVC THREAD PG 212	SLIP X SLIP PG 212	FIP X FIP PG 212	SLIP X SLIP PG 212	IN LINE PG 213
IN LINE FE- PG 213	DRUM FAUCET PG 213	DRUM & BAR- PG 213	**NIPPLES & FITTINGS PGS 214-293**	**BRASS NIPPLES PGS 215-222**	SEAMLESS PG 215	CHROME PG 222	**BRONZE FITTINGS PG 223-231**	**LEAD FREE BRONZE PG 223-231**
90° ELBOW PG 223	90° REDUCE ELB PG 223	90° STREET ELLS PG 223	45° ELBOW PG 224	45 ST ELBOW PG 224	CROSS PG 224	TEE PG 225	REDUCING TEE PG 225	REDUCING TEE PG 225
COUPLING PG 226	REDUCE COUP PG 226	CAP PG 227	UNION PG 227	HEX LOCKNUT PG 227	HEX BUSHING PG 228	HEX BUSHING PG 228	CNTRSUNK PLUG PG 229	CORED PLUG PG 229
SOLID PLUG PG 229	HEX NIPPLE PG 230	REDUCE HEX NIP PG 230	**CLEANOUT PLUGS PG 232**	CLEANOUT PLUG PG 232	CS C/O PLUG 232	C/O PLUG W/ TAP PG 232	**DROP EAR ELBOWS PG 232**	BRONZE D/E PG 232
SWT X SWT PG 232	PEX X FIP PG 232	**BRASS INSERTS PGS 233-234**	BARB FOR PL PIPE PG 233	BRONZE TEE BARB PG 233	90 BRONZE BARB PG 233	UNION 90 PG 233	**STEEL INSERTS PG 233**	STEEL INSERT 233
REDUCER PG 233	UNION PG 233	**SS INSERTS PG 234**	SS MALE ADAPTER PG 234	SS 90 ELBOW PG 234	**L/F INSERTS PG 234**	LF UNION PG 234	LF MALE BRANCH PG 234	LF UNION ELBOW PG 234
WELL COUPLINGS PG 234	SS DROP WELL PG 234	SS HEAVY CPLG PG 234	SS MERCHANT PG 234	**SS NIPPLES PG 235-240**	304 SCH 40 WELDED PG 235	316 SCH 40 WELDED PG 235	**SS FITTINGS PG 241-248**	90° ELBOW PG 242

90° STREET PG 242	45° STREET PG 242	TEE PG 243	CROSS PG 243	HEX NIPPLE PG 243	REDUCE HEX PG 243	COUPLING PG 244	REDUCE COUP PG 244	MACHINED PG 244
HALF COU- PG 245	UNION PG 245	CAP-CAST PG 245	HEX CAP- PG 245	HEX BUSHING PG 246	HEX LOCKNUT PG 247	HEX SOCKET PG 248	CORED PLUG PG 247	SOLID PLUG PG 248
SOLID HEX PLUG PG 248	CORED HEX PLUG PG 247	HOSE NIPPLE PG 247	REDUCING PG 248	**STEEL NIPPLES PG 250-264**	SCH 40 GALVA-NIZED PG 250	SCH 40 BLACK PG 250	ASSORT-MENTS PG 257	TOTE TRAYS PG 257
SCH 80 SEAM-LESS PG 258	XXS SEAM-LESS PG 264	**GROOVE NIPPLES PG 265-266**	THREAD X GROOVE PG 265	GROOVE X GROOVE PG 266	**MERCHANT COUPLINGS PG 267-268**	MERCHANT COUP PG 267	MERCHANT COUP PG 267	HALF MECHANT C PG 267
API LINE COUP PG 268	**MALLEABLE FITTINGS PG 269-278**	90° ELBOW GALV PG 270	90° ELB. BLACK PG 270	REDUCE ELBOW PG 270	REDUCE ELBOW PG 270	GALV ST. ELBOW PG 270	BLK. ST. EL-BOW PG 270	45° GALV ELBOW PG 271
45° BLK. EL-BOW PG 271	45° GALV ST. ELB PG 271	45° BLK. ST. ELB PG 271	GALV CROSS PG 271	BLACK CROSS PG 271	GLAV TEE PG 272	BLACK TEE PG 272	GALV REDUCE T PG 272	BLK. REDUCE T PG 272
BULLHEAD TEE PG 273	BLK. BLKHD TEE PG 273	REDUCING TEE PG 273	MALL SERVICE T PG 273	MALL SERVICE T PG 273	GALV OUT TEE PG 273	BLK. OUT TEE PG 273	GALV COU-PLING PG 274	BLK. COU-PLING PG 274
GALV RED COUP PG 274	BLK. RED COUP PG 274	GALV HEX BUSH PG 275	BLK. HEX BUSH PG 275	GALV HEX BUSH PG 275	GALV UNION PG 276	BLACK UNION PG 276	GALV SQR PLUG PG 276	BLK SQR PLUG PG 276

PICTORIAL INDEX

PLASTIC FITTINGS

GALV CAP PG 276	BLACK CAP PG 276	LATERAL Y PG 277	LOCKNUTS PG 277	COUPLING PG 277	OUTLET PG 277	GALV FLR PG 278	BLK FLR PG 278	EXTENSION PG 278
SHROOM CAP PG 278	**STEEL FITTINGS PG 279-280**	PG 279	BLK HEX BUSH PG 279	GALV CAP 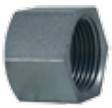 PG 279	BLK CAP PG 279	GALV FACE PG 279	BLK FACE PG 279	GALV SQR PG 280
BLK SQR PLUG PG 280	GALV HEX PLUG PG 280	BLK HEX PLUG PG 280	GALV CS PLUG PG 280	BLK CS PLUG PG 280	CS HEX PG 280	BLK CS PLUG PG 280	**300# MALLEABLE PG 281-282**	90° ELBOW PG 281
45° ELBOW PG 281	90° ST ELBOW PG 281	TEE PG 281	COUPLING PG 281	REDUCE COUP PG 282	CAP PG 282	UNION PG 282	MAG DRAIN PLUG PG 282	**BULL PLUGS & SWAGES PG 283-284**
BULL PLUG PG 283	XH BULL PLUG PG 283	SCH 40 SWAGE PG 283	HEX SWAGE PG 284	SCH 80 SWAGE PG 284	XXH SWAGE PG 284	**STEEL FLANGES PG 285-286**	SLIP-ON PG 285	THREADED PG 285
WELD NECK FLNG PG 286	BLIND FLNG PG 286	**COPPER FITTINGS PG 287-293**	PG 288	90° ST EL FTG X C PG 288	90° LONG TURN PG 288	90° LONG TURN ST PG 288	45° EL CXC PG 289	45° ST FTG X C PG 289
COUPLING PG 289	COUPLING PG 289	COUPLING PG 290	REDUCER W/ STOP PG 290	FITTING RE-DUCER PG 290	MALE ADAPTER PG 291	FTGXM ADAPTER PG 291	FEMALE ADAPTER PG 292	FTG X F ADAPTER PG 292
CAP PG 292	UNION C X C PG 292	U-TYPE STRAP PG 292	TEE PG 293	**PLASTIC FITTINGS PG 294-304**	**PIPE PG 295-297**	ELBOW PG 295	ELBOW PG 295	TEE PG 295

TEE PG 295	STREET PG 295	STREET PG 295	HEX HEAD PG 295	HEX HEAD PG 295	HEX BUSHING PG 296	HEX BUSHING PG 296	HEX NIPPLE PG 296	HEX NIPPLE PG 296
RED NIPPLE PG 296	RED NIPPLE PG 296	COUPLING PG 297	COUPLING PG 297	PIPE CAP PG 297	PLASTIC BULK- PG 297	**HOSE BARB PG 297-300**	MALE PG 297	MALE PG 298
HOSE X MALE 90° PG 298	HOSE X MALE 90° PG 298	UNION ELBOW PG 298	SPLICER PG 299	SPLICER PG 299	RED SPLICER PG 299	RED SPLICER PG 299	BARBED TEE PG 300	BARBED TEE PG 300
BARBED Y PG 300	BARBED Y PG 300	REDUCING TEE PG 300	REDUCING TEE PG 300	M BRANCH TEE PG 300	**GARDEN HOSE PG 301**	GH CAP PG 301	GH NUT PG 301	GH ADPT INSERT PG 301
GH THREAD ADPT PG 301	MGH X F PG 301	FGH X M PG 301	FGH X F PG 301	MGH X M PG 301	**COMPRESSION PG 302**	UNION CONNECTOR PG 302	BULKHEAD UNION PG 302	UNION TEE PG 302
UNION ELBOW PG 302	FEMALE CONNECT PG 302	MALE CONNECTOR PG 302	MALE ELBOW PG 302	**PUSH-IN PG 303-304**	UNION CONNECT PG 303	REDUCING UNION PG 303	BULKHEAD UNION PG 303	UNION TEE PG 303
RED BRANCH TEE PG 303	UNION ELBOW PG 303	REDUCING ELBOW 303	FEMALE CONNECT PG 303	MALE CONNECTOR PG 304	STEM ADAPTER PG 304	REDUCER PG 304	FIXED ELBOW PG 304	PLUG-IN ELBOW PG 304
2-WAY DIVIDER PG 304	PLUG PG 304	PLXPL PG 304	CHECK VALVE PG 304	**HOSE ACCESSORIES PG 305-315**	**ALUMINIUM CAM & GROOVE PG 306-307**	M ADPT X F NPT A PG 306	FEMALE COUPLER B PG 306	HOSE SHANK C PG 306

PICTORIAL INDEX

PLASTIC/ HOSE ACCESSORIES

FEMALE COU- PG 306	HOSE SHANK E PG 306	MALE ADAPER PG 306	DUST CAP DC PG 306	DUST CAP DP PG 306	MALE PG 307	FEMALE COU- PG 307	FEMALE COU- PG 307	MALE ADAPT- PG 307
FEMALE COU- PG 307	FEMALE COU- PG 307	MALE ADAPT- PG 307	POLYPROPYLENE CAM & GROOVE PG 308	MALE ADAPT- PG 308	FEMALE COU- PG 308	HOSE SHANK PG 308	FEMALE COU- PG 308	M X HOSE PG 308
MALE ADAPT-ER F PG 308	DUST CAP DC PG 308	DUST PLUG DP PG 308	STAINLESS STEEL CAM & GROOVE PG 309	FEMALE ADAPTER A PG 309	FEMALE COU-PLER B PG 309	HOSE SHANK C PG 309	FEMALE COU-PLER D PG 309	HOSE SHANK E PG 309
MALE ADAPT-ER F PG 309	DUST CAP DC PG 309	DUST PLUG DP PG 309	BRASS CAM & GROOVE PG 310-311	MALE ADAPT-ER A PG 310	FEMALE COU-PLER B PG 310	HOSE SHANK C PG 310	FEMALE COU-PLER D PG 310	HOSE SHANK E PG 310
MALE ADAPT-ER F PG 310	DUST CAP DC PG 310	DUST CAP DP PG 310	SS ADAPTER PG 311	SS COUPLER DD PG 311	SS DA PG 311	BRASS ADAPTER PG 311	BRASS DA PG 311	SS HANDLE PG 311
BRASS HANDLE PG 311	BUNA-N GASKET PG 311	SAFETY CLIP PG 311	SILICONE GASKET PG 311	VITON GASKET PG 311	KING NIPPLES PG 312	HOSE NIPPLE STEEL PG 312	ZINC PLATED PG 312	REDUCER/EXPANDER PG 312
316 SS PG 312	BRASS PG 312	ALUMINUM PG 312	HOSE MENDER STEEL PG 312	PLATED STEEL MENDER PG 312	316 HOSE MEND PG 312	UNIVERSAL GROUND JOINT PG 313-314	UNIVERSAL PG 313	WASHER PG 313
FEMALE NPT PG 313	HOSE END PG 313	TRIPLE CONNECT PG 313	GROUND JOINT PG 314	HOSE STEM ONLY PG 314	WING NUT ONLY PG 314	F SPUT ONLY PG 314	M NPT STEM PG 314	BOLT CLAMP PG 314

FIRE HOSE FITTINGS PG 315	FIRE HOSE PG 315	FXM HEX ADPT PG 315	DBL M HEX NIP PG 315	M SWL PG 315	BRASS CAP PG 315	**HOSE CLAMPS PG 316-334**	300 SERIES PG 317	600 SERIES PG 317
325 SERIES PG 318	611 SERIES PG 318	350 SERIES PG 319	620 SERIES PG 319	350 SS SERIES PG 320	620 SS SERIES PG 320	QUICK RE- PG 321	T-BOLT PG 322	SPRING LOAD- PG 323
CONSTANT TORQUE PG 324	V-BAND PG 324	MUFFLER PG 325	FLAT BAND PG 325	GUILLOTINE PG 325	STEEL BUTT EXHAUST PG 326	STEEL LAP PG 326	SS STEEL LAP PG 326	SS EASY-FORM PG 326
1-EAR PG 327	2-EAR PG 328	GAPLESS EAR PG 328	F-CLAMP PG 329	K-CLAMP PG 329	CLAMP-IT PG 330	BUCKLES PG 330	JAW PINCH-ERS PG 331	HOSE CRIMPER PG 331
FOLD UP ADAPTER PG 331	LOKING TOOL PG 331	LOKING TOOL PG 331	LINED BAND PG 332	MARINE PG 332	MINI-F PG 332	SS MINI PG 332	RUBBER CLIP PG 333	RUBBER CUSHION PG 333
VINYL COATED PG 333	HOSE FER-RULE PG 334	SS FERRULE PG 334	**TUBING PGS 335-341**	POLYURE-THANE PG 336	BLACK PG 336	BLUE PG 336	RED PG 336	POLYETHYL-ENE PG 337
BLACK POLY PG 338	GREEN POLY PG 338	WHITE POLY PG 338	BLUE POLY PG 338	RED POLY PG 338	YELLOW POLY PG 338	ORANGE POLY PG 338	NYLON 12 PG 339	PVC PG 340
MINITUBING CUT PG 340	TUBING CUT-TER PG 340	PLASTIC TUBE CUT PG 340	MOUNTING RACK 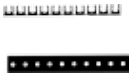 PG 340	ALUMINUM 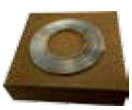 PG 341	COPPER TUBE PG 341	SOFT COPPER PG 341	**PRESSURE WASHER PGS 342-347**	QD NOZZLE PG 343

PICTORIAL INDEX

PNEUMATICS

MEG NOZZLE PG 343	RUBBER TIP PG 344	SS LIVE PG 344	THERMAL PG 344	BOOM SWIVEL PG 344	WAND PG 345	SPRAY GUN PG 345	GUN W/EXT PG 345	MALE STEEL PG 346
FE. STEEL PG 346	MOLDED GRIP PG 347	MOLDED GRIP PG 347	**PNEUMATICS PG 348**	**QUICK DISCONNECTS PGS 349-355**	INDUSTRIAL PG 349	BRASS M. PG 349	STEEL FE. PG 349	STEEL M. PG 349
BR. HOSE COUP PG 349	STL. HOSE COUP PG 349	BR. PUSH-ON PG 349	STL PUSH-ON PG 350	STEEL M. PLUG PG 350	STEEL FE. PLUG PG 350	BRASS M. PLUG PG 350	STL HOSE PLUG PG 350	PUSH-ON PLUG PG 350
STL SWL M. PLUG PG 350	**UNIVERSAL QD PGS 351**	UNIVERSAL SERIES PG 351	BRASS FE. COUP PG 351	BR. HOSE COUP PG 351	SS M. COU-PLER PG 351	SS FE. COU-PLER PG 351	SS MALE PLUG PG 351	SS FE. PLUG PG 351
ARO QD PG 352	ARO 210 PG 352	FEMALE COU-PLER PG 352	HOSE ID COUP PG 352	MALE PLUG PG 352	FEMALE PLUG PG 352	HOSE ID PLUG PG 352	**AUTO QD PGS 353-354**	AUTO INTER-CHANGE PG 353
BR. FE. COU-PLER PG 353	STL. M. COU-PLER PG 353	STL. FE. COU-PLER PG 353	BR. MALE PLUG PG 353	BR. FE. PLUG PG 353	STEEL MALE PLUG PG 353	STEEL FE. PLUG PG 353	HOSE ID COUP PG 354	PUSH-ON COUP PG 354
HOSE ID PLUG PG 354	PUSH-ON PLUG PG 354	**LINCOLN QD PG 354**	LINCOLN PG 354	FEMALE COU-PLER PG 354	STEEL MALE PLUG PG 354	STEEL FE. PLUG PG 354	**MISC QD PG 355**	HIGH FLOW PG 355
FEMALE COU-PLER PG 355	MALE PLUG PG 355	FEMALE PLUG PG 355	MOLD COOL-ANT PG 355	FEMALE PLUG PG 355	MINI QD PG 355	FE PLUG PG 355	**MUFFLERS/ BREATHERS PG 356-357**	BR. MUFFLER PG 356

STAINLESS PG 356	BR. BREATH PG 356	STLS BREATH PG 356	PSI SNUBBER PG 356	SPEED VALVE PG 356	SPEED VALVE PG 357	MUFF W/ FLOW PG 357	HI FLOW MUFF PG 357	HI FLOW MUFF PG 357
HI FLOW MUFF PG 357	HI FLOW MUFF PG 357	NIP INLINE PG 357	RPR AIR/OIL PG 357	CP BRASS PG 358	AIR REGULA- PG 358	MANIFOLD PG 358	AIR MANIFOLD PG 358	**SAFETY VALVES** PG 359
SAFETY VALVES PG 359	SAFETY VALVES PG 359	CHECK VALVE PG 359	CHECK VALVE PG 359	**TANK VALVES** PG 360	BIKE PUMP FITT PG 360	INFLATOR PG 360	SLIDE VALVE PG 360	SPRING CORE PG 360
SPRING CORE PG 360	SPRING CORE PG 360	BLK PLASTIC CAP PG 360	DOME CAP PG 360	**BLOW GUNS** PG 361	CPCT BLOW GUN PG 361	SAFE BLOW GUN PG 361	SAFE BLOW GUN PG 361	CPCT BLOW GUN PG 361
PISTOL BLOW GUN PG 361	PISTOL BLO-GUN PG 361	**GAUGES & CHUCKS** PG 361-363	RUB TIP NOZZLE PG 361	HI FLOW NOZZLE PG 361	M-TIRE GAUGE PG 362	STANDARD NOZZ PG 362	VOL REGULA-TOR PG 362	EXTENSION PG 362
GUN ADAPTER PG 362	COIL AIR HOSE PG 362	COIL AIR HOSE PG 362	HEX BALL CHUCK PG 363	M. BALL CHUCK PG 363	BALL CHCK BARB PG 363	DUAL AIR CHUCK PG 363	DUAL STRT AIR PG 363	INFLATOR/ GAUGE PG 363
INFLATOR/ GAUGE PG 363	**AIR ACCESSORY KITS** PG 364-366	**GAUGES** PG 367-369	DRY GAUGE PG 367	CENTER BACK MOUNT PG 367	LIQUID FILLED PG 368	WATER TEST PG 369	GAS TEST PG 369	THREAD SEAL PG 370
BLUE SEAL TAPE PG 370	YEL GAS TAPE PG 370	GRE OXY TAPE PG 370	GREY SS TAPE PG 370	**TRUCK & TRAILER** PG 371-392	AIR COIL PG 371	SLIDER COIL PG 371	AIRLINE CABLE PG 371	AIRBRAKE REPAIR PG 372

PICTORIAL INDEX

TRUCK AND TRAILER

POGO STICK PG 372	HOSE HOLDER PG 372	HOSE HOLDER PG 372	HOSE HOLDER PG 372	HOSE HOLDER PG 372	HOSE SEPARA- PG 372	HOSE SEPARA- PG 372	CLIP CARA- PG 373	HANGER PG 373
YOKE PG 373	FRAME CLIP PG 373	AIRHOSE CLIP PG 373	AXLE CLIP PG 373	TENDER KIT PG 374	TUBE PG 374	SPRING PG 374	SLIDER BAR PG 374	GLADHANDS PG 375
BRACKET MOUNT PG 376	KNOB STYLE GH PG 376	LEVER STYLE GH PG 376	GLADHAND GRIP PG 377	AL GLADHAND PG 377	GLADHAND PACIFER PG 377	GLADHAND SEAL PG 377	GLADHAND SEAL PG 377	GLADHAND SEAL PG 377
GH COUPLING KIT PG 378	NYLON GH HOLDER PG 378	GH HOLDER KIT PG 378	GLADHAND LOCK PG 378	KING PIN LOCK PG 378	AIR CYLINDER PG 379	HIGH LIFT CYLINDER PG 379	TAILGATE CYLINDER PG 379	TAILGATE AIR CYLINDER PG 380
FIFTH WHEEL CYLINDER PG 380	AIR TANK CHECK PG 381	D2 AIR GOVER-NOR PG 381	QCK RELEASE VALVE PG 381	R12 RELAY VALVE PG 381	R14 RELAY VALVE PG 382	3 WAY SOLE-NOID PG 382	UNI SOLENOID PG 382	AIR SOLENOID PG 382
7 WAY CABLE PG 383	7 WAY CABLE PG 383	6 WAY ELEC CABLE PG 384	4 WAY ELEC CABLE PG 384	DUEL POLE PG 384	SINGLE POLE PG 384	PLUG PG 385	PLUG PG 385	PLUG PG 385
SOCKET PG 385	7W DBLE GRIP PG 385	ADAPTER PG 385	RV 7WAY PLUG PG 385	RV 7WAY SOCK PG 385	6WAY PLUG PG 386	6WAY SOCKET PG 386	4WAY PLUG PG 386	4WAY SOCKET PG 386
2 POLE PLUG PG 386	2 POLE SOCKET PG 386	1WAY PLUG PG 386	1WAY SOCKET PG 386	GROUND KIT PG 386	PROTECTOR BOOT PG 386	7WAY SOCKET PG 387	CIRCUIT BREAKER PG 387	NOSE BOX-DEEP PG 387

BATT GRND STRAP PG 388	SS BATTERY NUT PG 388	RUB GROM-MET PG 388	DEER WHISTLE PG 389	CONSP TAPE 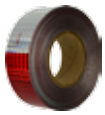 PG 390	TARP STRAP PG 390	DOT TUBING PG 391	FUEL LINE PG 392	AIR BRAKE HOSE PG 392
HYDRAULIC ADAPTERS PG 393-431	**TECHNICAL INFORMATION** PG 394-401	**PIPE SWIVELS** PG 402-403	M. SWL ADAPTER PG 402	FE. SWL ADAPTER PG 402	M. ELB ADAPTER PG 402	FE. UNION ELB. PG 402	M. 45° ELBOW PG 403	FE. 45° UNION PG 403
M. SWL TEE 403	FE. SWL TEE PG 403	FE. SWL TEE PG 403	**JIC 37 FLARE** PG 404-407	JIC CAP PG 404	JIC TUBE UNION PG 404	JIC M. CONN PG 405	JIC FE. CONN PG 405	JIC RED/EXP PG 405
PLUG PG 406	JIC UNION ELB. PG 406	JIC M. ELBOW PG 406	JIC M. ELBOW PG 406	MALE 45° ELBOW PG 407	M. BRANCH TEE PG 407	JIC FE. TEE PG 407	JIC UNION TEE PG 407	JIC BULK UNION PG 407
BULK UNION ELB PG 408	45° UNION ELB PG 408	BULK BRANCH T PG 408	BULK RUN TEE PG 408	JIC TO FEMALE 408	JIC TO MALE PG 408	**PIPE FITTINGS** PG 409-412	PIPE COU-PLING PG 409	HEX PIPE NIPPLE PG 409
EXP/ PIPE ADAP PG 409	HEX RED/ BUSH PG 409	HEX HEAD PLUG PG 410	HOLLOW HEX PLG PG 410	FLUSH HLW PLUG PG 410	SQR HEAD PLUG PG 410	PIPE CAP PG 410	MALE ELBOW PG 410	45° M. ELBOW PG 411
90° ST ELBOW PG 411	45° ST ELBOW PG 411	FE. ELBOW PG 411	45° FE. ELBOW PG 411	MALE PIPE TEE PG 412	FE. PIPE TEE PG 412	ST PIPE TEE PG 412	FE. RUN PIPE T PG 412	MALE PIPE TEE PG 412
FE. PIPE TEE PG 412	**O-RING ADAPTERS** PG 413-414	JIC TO O-RING PG 413	O-RING TO PIPE PG 413	O-RING TO 37° PG 413	FE. O-RING PG 413	O-RING TO FE. PG 414	O-RING PLUG PG 414	O-RING HLW PLG PG 414

PICTORIAL INDEX

HYDRAULICS

O-RING PORT PG 414	**FEMALE SWIVELS PG 415-416**	JIC SWL PG 415	JIC SWL PG 415	JIC SWL 45° PG 415	JIC SWL TO PG 415	JIC SWL CONN PG 415	JIC SWL TO M PG 415	JIC SWL TOF PG 416
JIC SWL PG 416	JIC SWL RUN T PG 416	**SAE O-RING ADAPTERS PG 417-419**	JIC TO ORING PG 417	JIC TO ORING PG 417	JIC BRANCH PG 417	JIC RUN TEE PG 417	ORING TO PG 417	ORING TO PG 418
ORING JIC 90° PG 418	F TO M ORING 90° PG 418	M ORING SWL AD PG 418	90° ORING SWL PG 418	45° ORING SWL PG 419	VITON O-RING PG 419	NITRILE O-RING PG 419	**O-RING FACE SEAL PGS 419-423**	BRAZE TUBE NUT PG 419
BRAZETUBE SLV PG 420	CAP PG 420	BULKHEAD LKNUT PG 420	FACE SEAL ADPT PG 420	PLUG PG 421	ORFS UNION 90° PG 421	ORFS TO M 90° PG 421	ORFS TO PIPE 90° PG 421	ORFS UNION T PG 421
M ORFS TO ORB PG 422	M TO F 37° SWL PG 422	SWL NUT ELBOW PG 422	37° SWIVEL PG 422	O-RING ELBOW PG 422	ORFS TO 45° PG 422	SWIVEL ELBOW PG 423	**BSPT, BSPP METRIC PGS 423-426**	JIC BSPT PG 423
BSPT ELBOW PG 423	HEX NIPPLE PG 423	PLUG PG 423	HEX NIPPLE BSPP PG 423	COUPLING PG 424	FEMALE SWIVEL PG 424	ELBOW PG 424	45° ELBOW PG 424	MALE NIPPLE PG 424
MALE BSPP PG 424	SWIVEL BSPP PG 425	PLUG BSPP PG 425	HOLLOW BSPP PG 425	FEMALE BSPP PG 425	MALE ELBOW PG 426	STRAIGHT SWIVEL PG 426	METRIC PARALLEL PG 426	HOLLOW PG 426
FEMALE ADAPTER PG 426	**QUICK DISCONNECTS PGS 427-429**	NO SPILL PG 427	DRYBREAK PG 427	ISO-A COUPLER PG 427	ISO-A PLUG PG 427	ISO-B COUPLER PG 427	ISO-B PLUG PG 427	FLUSH FACE PG 428
FEMALE ADAPTER-FLUSH FACE PG 428	FEMALE ADAPTERLSQ SERIES PG 428	NO SPILLLSQ SERIES PG428	AG SERIES PG 427429	ISO-A COUPLERKZE SERIES PG 427429	ISO-A PLUG-FLOW VALVE PG 427430	ISO-B COUPLERNEEDLE VALVE PG 427430	ISO-B PLUG-PRESSURE VALVE PG 427431	FLUSH FACEAIR BREATHER PG 428431